

COMUNE DI CASTELFRANCO DI SOTTO

INDAGINI GEOLOGICO-TECNICHE DI SUPPORTO
ALLA PIANIFICAZIONE DEL TERRITORIO COMUNALE

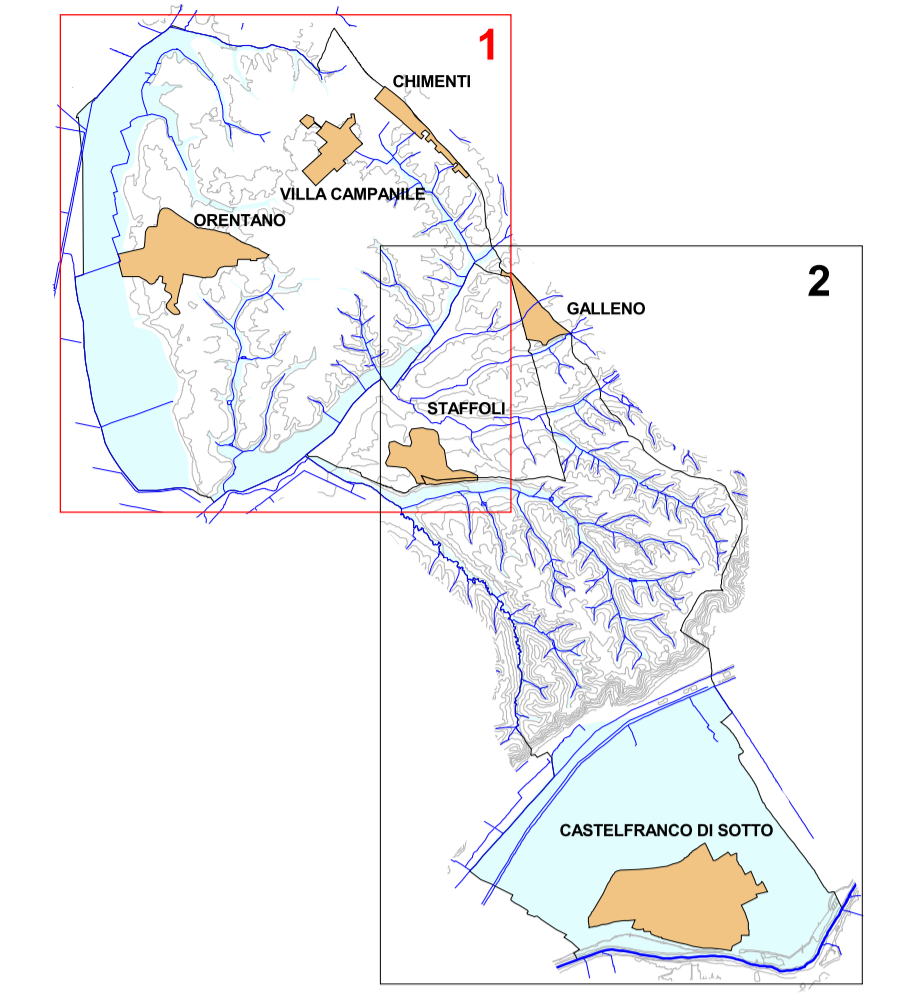

VARIANTE GENERALE AL REGOLAMENTO URBANISTICO

Geoprogetti
Studio Associato
GRUPPO DI LAVORO
Dr. Geol. Francesca Franchi
Dr. Geol. Emilio Pistilli
Dr. Geol. Roberto Mattei

Tavola 07
D1



CARTA DELLE PENDENZE

Scala: 1:10.000 Data: luglio 2013

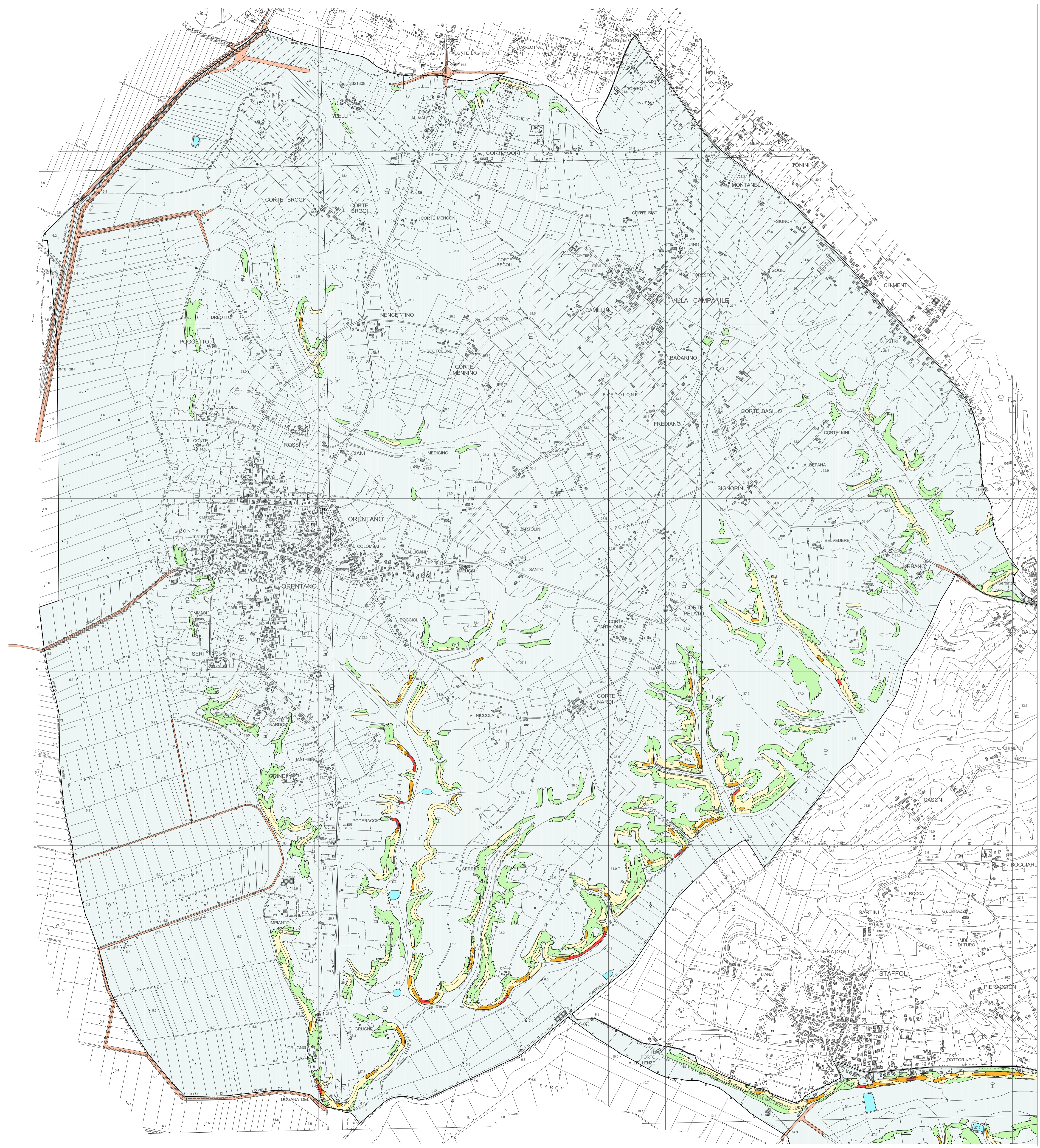
Committente: Amministrazione Comunale di Castelfranco di Sotto

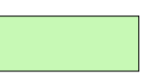
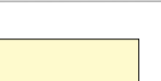

CLASSI DI PENDENZE

	Classe 1	$0\% \leq P < 15\%$	$0 \leq P < 8,5^\circ$
	Classe 2	$15\% \leq P < 25\%$	$8,5^\circ \leq P < 14^\circ$
	Classe 3	$25\% \leq P < 50\%$	$14^\circ \leq P < 26,5^\circ$
	Classe 4	$50\% \leq P < 75\%$	$26,5^\circ \leq P < 37^\circ$
	Classe 5	$75\% \leq P$	$37^\circ \leq P$

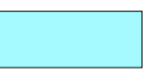
 Laghi

 Argini fluviali e rilevati stradali

 Limite Comunale